

**A. REED SUBDIVISION**

BEING A SUBDIVISION OF PART OF THE SW 1/4 OF SECTION 18, TOWNSHIP 11 NORTH, RANGE 2 EAST OF THE FOURTH PRINCIPAL MERIDIAN, KNOX COUNTY, ILLINOIS.

NANCY McCUNE  
KNOX COUNTY REC'D FR  
839027  
98 MAR 16 A8:45

Book 32 of Plats  
Page 11  
GALESBURG, ILL. 53

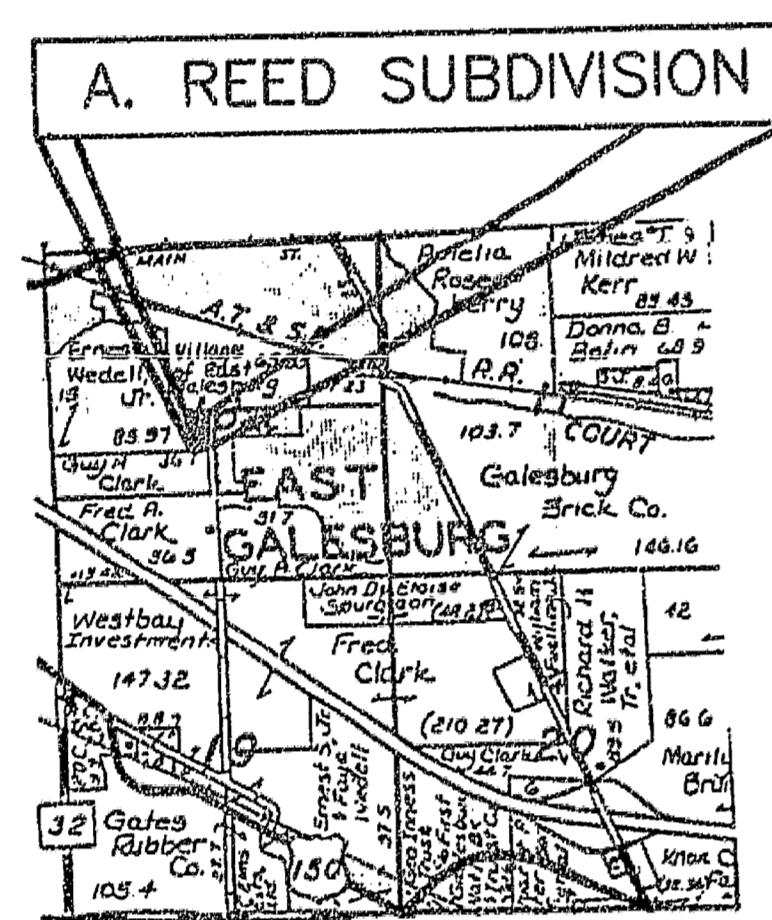
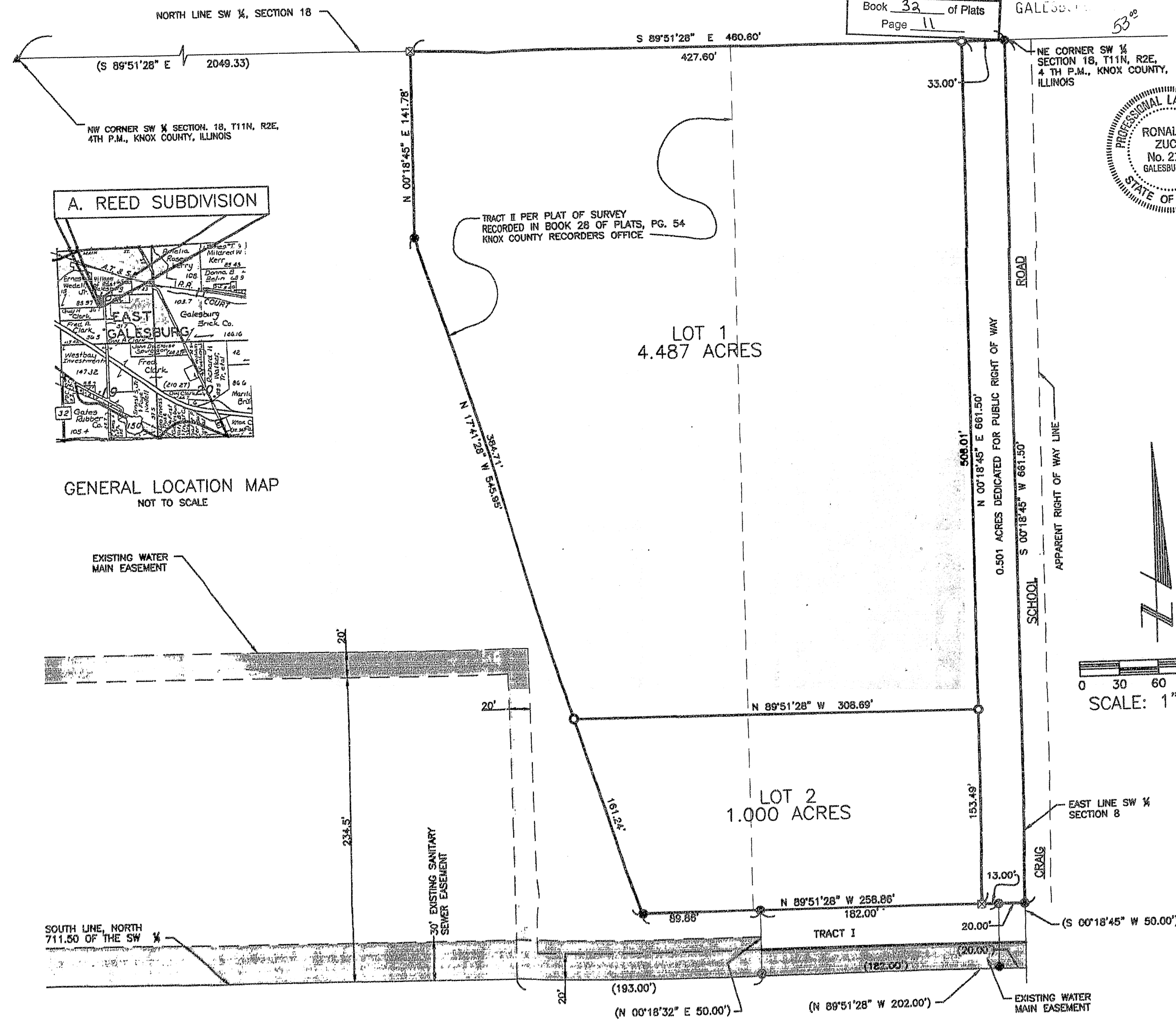

- NOTES**
- ① INDICATES IRON MARKER FOUND IN PLACE.
  - INDICATES 5/8" x 30" REBAR SET THIS SURVEY.
  - ▲ INDICATES STONE FOUND IN PLACE.
  - ⊗ INDICATES CONCRETE MONUMENT SET THIS SURVEY.
  - DISTANCES ARE IN FEET AND DECIMAL PARTS THEREOF.
  - BEARINGS AND DISTANCES IN PARENTHESIS ARE THOSE OF RECORD; ALL OTHERS ARE FIELD MEASUREMENTS.
  - BEARINGS ARE BASED ON PREVIOUS SURVEYS.
  - INDICATES EXISTING EASEMENT.

STATE OF ILLINOIS }  
COUNTY OF KNOX }  
APPROVED THIS 6th DAY OF March, 1998 A.D.  
KNOX COUNTY CLERK

STATE OF ILLINOIS }  
COUNTY OF KNOX }  
I, Charles DIRECTOR OF THE PUBLIC HEALTH DEPARTMENT OF THE COUNTY OF KNOX, ILLINOIS, DO HEREBY CERTIFY THAT THE LAND DESCRIBED IN THE ANNEXED PLAT MEETS THE MINIMUM REQUIREMENTS OF SAID COUNTY FOR PRIVATE, ON-SITE SEWAGE TREATMENT SYSTEMS AND POTABLE WATER SUPPLIES.  
DATED AT GALESBURG, ILLINOIS, THIS 11th DAY OF February, 1998, A.D.  
DIRECTOR OF PUBLIC HEALTH

STATE OF ILLINOIS }  
COUNTY OF KNOX }  
I, RONALD I. ZUCK, AN ILLINOIS PROFESSIONAL LAND SURVEYOR, DO HEREBY CERTIFY THAT I HAVE SURVEYED AND SUBDIVIDED INTO LOTS TO BE KNOWN AS A. REED SUBDIVISION BEING A SUBDIVISION OF PART OF THE SW 1/4 OF SECTION 18, TOWNSHIP 11 NORTH, RANGE 2 EAST OF THE 4TH PRINCIPAL MERIDIAN, KNOX COUNTY, ILLINOIS.  
I ALSO CERTIFY THAT THE LAND IS WITHIN 1 1/2 MILES OF THE CORPORATE LIMITS OF THE VILLAGE OF EAST GALESBURG, WHICH HAS ADOPTED A CITY PLAN AND IS EXERCISING THE SPECIAL POWERS AUTHORIZED BY DIVISION 12 OF ARTICLE 11 OF THE ILLINOIS MUNICIPAL CODE AS NOW OR HEREAFTER AMENDED.  
I FURTHER CERTIFY THAT THE ATTACHED PLAT IS A TRUE AND CORRECT REPRESENTATION OF SAID SURVEY AND SUBDIVISION. ALL DISTANCES ARE IN FEET AND DECIMAL PARTS THEREOF.  
NO PART OF THE ABOVE DESCRIBED PROPERTY IS SITUATED WITHIN A SPECIAL FLOOD HAZARD AREA AS IDENTIFIED BY THE FEDERAL EMERGENCY MANAGEMENT AGENCY.  
DATED THIS 6th DAY OF February, 1998 A.D.  
BY: Ronald I. Zuck  
RONALD I. ZUCK - ILLINOIS PROFESSIONAL LAND SURVEYOR #2185

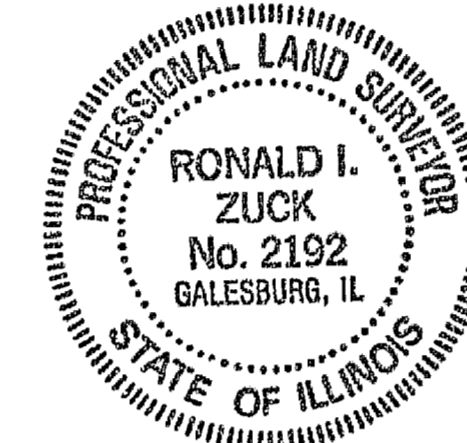

STATE OF ILLINOIS }  
COUNTY OF KNOX }  
THIS IS TO CERTIFY THAT THE UNDERSIGNED ARE THE OWNERS AND PROPRIETORS OF THE LAND DESCRIBED IN THE ATTACHED PLAT AND THEY HAVE CAUSED THE SAME TO BE SURVEYED, SUBDIVIDED AND PLATTED AS SHOWN BY THE ATTACHED PLAT FOR USES AND PURPOSES AS INDICATED THEREON, AND DO HEREBY ACKNOWLEDGE AND ADOPT THE SAME UNDER THE STYLE AND TITLE THEREON INDICATED, AND ALSO DOES HEREBY DEDICATE ALL STREETS NOT HERETOFORE DEDICATED TO THE USE OF THE PUBLIC AS PUBLIC HIGHWAYS.  
WE FURTHER CERTIFY THAT AS OWNERS OF THE PROPERTY HEREIN DESCRIBED IN THE SURVEYOR'S CERTIFICATE, WHICH WILL BE KNOWN AS A. REED SUBDIVISION, TO THE BEST OF OUR KNOWLEDGE, IS LOCATED WITHIN THE BOUNDARIES OF COMMUNITY UNIT SCHOOL DISTRICT # 202 IN KNOX COUNTY, ILLINOIS.  
DATED THIS 9th DAY OF FEBRUARY, 19 98.  
OWNER: Albert K. Reed Sr.  
OWNER: Marjory M. Reed  
OWNER: Marjory M. Reed

DONNA R. JONES, NOTARY PUBLIC IN AND FOR THE COUNTY OF KNOX, ILLINOIS, DO HEREBY CERTIFY THAT ALBERT K. REED SR. AND MARJORY M. REED ARE PERSONALLY KNOWN TO ME TO BE THE SAME PERSONS WHOSE NAMES ARE SUBSCRIBED TO THE FOREGOING CERTIFICATE, APPEARED BEFORE ME THIS DAY IN PERSON AND ACKNOWLEDGED THE EXECUTION OF THE ANNEXED PLAT AND ACCOMPANYING INSTRUMENT FOR THE USES AND PURPOSES SET FORTH AS THEIR FREE AND VOLUNTARY ACT.  
GIVEN UNDER MY HAND AND SEAL THIS 9th DAY OF FEBRUARY, 1998 A.D.  
DONNA R. JONES  
Notary Public, State of Illinois  
My Commission Exp. 11/20/2000

STATE OF ILLINOIS }  
COUNTY OF KNOX }  
APPROVED THIS 4th DAY OF March, 1998 A.D.  
VILLAGE CLERK - EAST GALESBURG

STATE OF ILLINOIS }  
COUNTY OF KNOX }  
THIS IS TO CERTIFY THAT I FIND NO DELINQUENT OR UNPAID TAXES OR SPECIAL ASSESSMENTS, NO UNPAID FORFEITED TAXES, AND NO REDEEMABLE TAX SALES AGAINST ANY OF THE REAL ESTATE DESCRIBED IN THE FOREGOING CERTIFICATE. I FURTHER CERTIFY THAT I HAVE RECEIVED ALL STATUTORY FEES IN CONNECTION WITH THE ANNEXED PLAT.  
DATED THIS 11th DAY OF February, 1998 A.D.  
VILLAGE CLERK

STATE OF ILLINOIS }  
COUNTY OF KNOX }  
APPROVED THIS 5th DAY OF March, 1998 A.D.  
SUPERVISOR OF ASSESSMENTS

STATE OF ILLINOIS }  
COUNTY OF KNOX }  
APPROVED THIS 11th DAY OF Feb., 1998 A.D.  
KNOX TOWNSHIP ROAD COMMISSIONER

OWNER: ALBERT K. REED SR.  
& MARJORY M. REED  
1540 KNOX ROAD 850 E  
GALESBURG, ILLINOIS

WEBER, HILLEMEIER & ZUCK, INC.  
CONSULTING ENGINEERS & LAND SURVEYORS  
GALESBURG, ILLINOIS  
JOB NO. 189005 DATE: 1/9/98